

CAN YOU FIND ALL THESE ALADDIN CHARACTERS IN THE WORDSEARCH BELOW?

**WISHY WASHY
WIDOW TWANKY
GENIE**

**CHOP SUEY
CHOW MEIN
ALADDIN**

**JASMINE
EMPEROR
EMPRESS**

**NARRATOR
WEE WEE
ABANANZAR**

**DO PE
SLAVE
HARD LEE**

S	X	L	A	L	A	D	D	I	N	A
U	L	W	E	M	P	R	E	S	S	B
E	J	A	S	M	I	N	E	C	C	C
Y	P	S	V	W	E	C	H	O	P	R
A	Z	S	P	E	D	E	W	O	G	A
O	X	E	M	E	O	T	N	P	N	Z
E	P	C	H	O	W	F	P	M	I	A
I	O	N	A	R	R	A	T	O	R	N
N	M	I	R	E	L	P	W	H	R	A
E	B	R	D	E	B	I	W	E	E	B
G	A	P	E	M	P	E	R	O	R	A
O	Y	H	S	A	W	Y	H	S	I	W
W	I	D	O	W	T	W	A	N	K	Y

PAST SHOWS

1947	Aladdin	1966	Goody Two Shoes	1985	Cinderella
1948	Mother Goose	1967	Cinderella	1986	Aladdin
1949	Babes In The Wood	1968	Robinson Crusoe	1987	Robinson Crusoe
1950	Dick Whittington & His Cat	1969	The Sleeping Beauty	1988	Puss In Boots
1951	Hop O' My Thumb	1970	Humpty Dumpty	1989	Winter Review
1952	Cinderella	1971	Aladdin	1990	Mother Goose
1953	Aladdin	1972	Mother Goose	1991	Babes In The Wood
1954	Jack & The Beanstalk	1973	Sinbad The Sailor	1992	Sinbad The Sailor
1955	The Sleeping Beauty	1974	Robin Hood	1993	The Sleeping Beauty
1956	Red Riding Hood	1975	Jack & The Beanstalk	1994	The Grand Old Duke of York
1957	Humpty Dumpty On The Moon	1976	Puss In Boots	1995	Dick Whittington
1958	Mother Goose	1977	Robinson Crusoe	1996	Jack & The Beanstalk
1959	Cinderella	1978	Humpty Dumpty	1997	Cinderella
1960	Dick Whittington	1979	Cinderella	1998	Aladdin
1961	Aladdin	1980	Aladdin	1999	Pied Piper
1962	Puss In Boots	1981	Robin Hood	2000	Snow White
1963	Sinbad The Sailor	1982	Mother Hubbard	2001	Red Riding Hood
1964	(No Show)	1983	Sinbad The Sailor	2002	Robinson Crusoe
1965	Babes In The Wood	1984	Jack & The Beanstalk	2003	Peter Pan



*are pleased to support
Abergavenny Pantomime Company
in conjunction with the
King's Head Hotel, Abergavenny*

King's Head Hotel

(14th Century)

*Accommodation - Bar Meals
Function Room Available for Hire*

**59 Cross Street, Abergavenny, Monmouthshire
Telephone & Fax: 01873 853575**



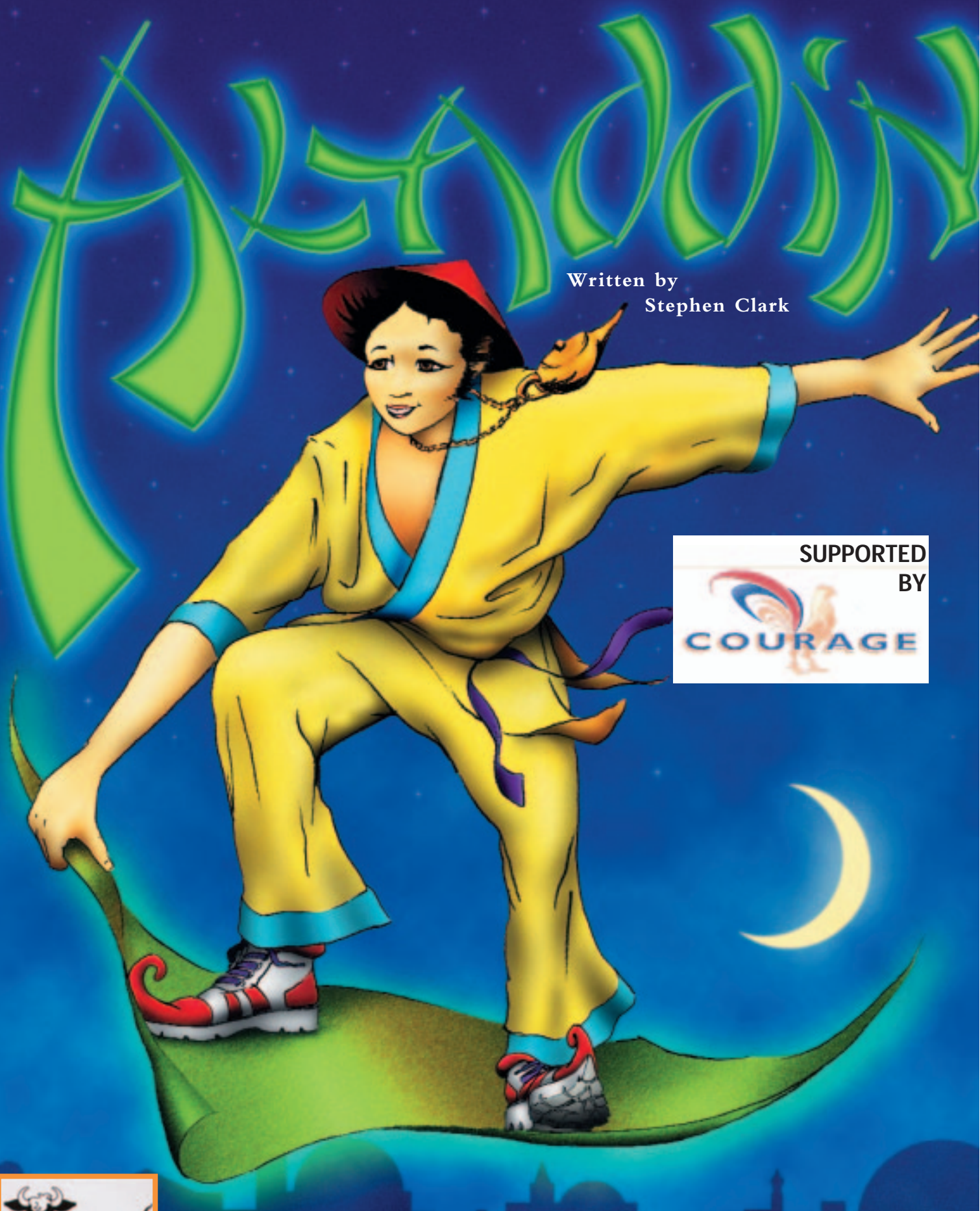

Written by
Stephen Clark



Abergavenny Pantomime Company

Borough Theatre, Abergavenny
Mon 16th - Sat 21st February 2004

Programme £1



Aligned to the National Opera
and Dramatic Association

King's Head Hotel

(14th Century)

Accommodation - Bar Meals
~ New Function Room Available ~

59 Cross Street, Abergavenny, Monmouthshire
Telephone & Fax: 01873 853575

MARKET STREET



Fish and Chip Shop

- Excellent Fish and Chips and Other Fine Foods
- Telephone Orders Welcome
- 70 Seater Restaurant

13-15 Market Street, Abergavenny
Telephone: 01873 855791

the Classic Phone Company

53 Cross Street, Abergavenny,

Monmouthshire. NP7 5EU

Tel: 01873 859409

Mobile: 07961 386877



Hardware - Software - Upgrades - Repairs - Maintenance - Books
New & Recon Complete Systems

39abc Cross Street, Abergavenny

01873 858111

email: info@celtic.go-plus.net

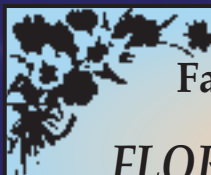

54 Frogmore Street, Abergavenny
Fax or Tel: (01873) 856465

C & R POWELL

FLORAL OCCASIONS

Come along and let our qualified staff help you
with all your floral requirements
Weddings - Funeral Tributes and all Floral Occasions

ABERGAVENNY FLOORING CENTRE

Suppliers of all types of flooring
CARPETS • VINYL • RUGS

EXPERT FITTING

AND PLANNING SERVICE

29, Frogmore Street,
Abergavenny

01873 857255



THE ART SHOP
SOUTH PACIFIC
ABERGAVENNY
MONMOUTHSHIRE
NP7 5HE

TEL: 01873 856465
FAX: 01873 856465

WALLACE ELECTRICAL SERVICES

24 Holywell Crescent
Abergavenny

Monmouthshire. NP7 5LL

Tel: 07792 391923

Tel: 01873 853634

wes@24holywell.freemove.co.uk

DOMESTIC, COMMERCIAL & INDUSTRIAL

Somerset Arms

Merthyr Road,
Abergavenny
01873 852158

RAY & ALISON WELCOME YOU TO
OUR COSY, FRIENDLY PUB

OPEN ALL DAY FROM 12NOON
SERVING MEALS & SNACKS
12-2PM & 7-9PM

AT PRICES YOU WILL ENJOY.

KIDDIES MENU AVAILABLE

PRIVATE FUNCTION ROOM
MOTHERS DAY -
21st MARCH
(Max 30 Persons) (Bookings Now Being Taken)

THE MUSIC STUDIO TUITION SPECIALISTS

• ONE-TO-ONE •
TUITION IN:-

PIANO, KEYBOARD, SAXOPHONE,
FLUTE, CLARINET,
GUITAR & BASS GUITAR

QUALITY SECOND-HAND INSTRUMENTS

45a Cross Street, Abergavenny,
Monmouthshire

01873 859966

FOCUS & THE COFFEE SHOP

For Coffee At Its Best

- Home Cooked Foods
- No Smoking Establishment
- Gifts For All Occasions

53 Frogmore Street, Abergavenny.
Tel: 01873 853530

A.A.O.D.S.

PRESENTS

SOUTH PACIFIC

26th April - 1st May
2004

at the

Borough Theatre,
Abergavenny



CABLENEWS

20 FROGMORE STREET
ABERGAVENNY

For all your Newspapers & Magazines delivered
Also full range of Greeting Cards
Tel: (01873) 853606

FAMILY BUTCHERS

RAWLINGS

19 Market Street · Abergavenny · Monmouthshire
Tel - 01873 856773

National Supreme Champion of Wales
"The Place for Sausages"

F. L. WANGLER
CONTACT LENS
OPTOMETRISTS
PRACTITIONERS
- JO PARRY -
Professional Eyecare
For The Whole Family

LARGE RANGE OF DESIGNER
FRAMES AVAILABLE

CONTACT LENSES TO SUIT
EVERYBODY'S REQUIREMENTS

Brynmaur Practice Now Open at:-
16 Beaufort Street, Brynmaur
Tel: 01495 311555

Practices Also At:-
Newport, Newbridge & Abertillery

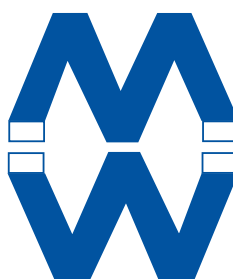

MIRAGE

Mirage Furnishings,
Units 19/20, Mill Street Industrial Estate,
Abergavenny, Monmouthshire NP7 5HE.

Telephone: 01873 858043 • Fax: 01873 859959
E-mail: Miragefurn@aol.com
Internet: http://www.miragefurnishings.co.uk

The Band

Musical Director	Jaci Brickley-Clark
Piano Accompanist	Chrissie Stocking
Percussion	Bob Duck
Guitars	Jason Ball
Keyboard/Saxophone	Sarah Fowler

Production Team

Producer	Stephen Clark
Assistant Producer	Len Lane
Musical Director	Jaci Brickley-Clark
Choreographer	Jaci Brickley-Clark
Assistant Choreographer	Nicola Cantle
Wardrobe Mistress	Sian Williams
Publicity	Derek & Carolyn Wallace

Behind the Scenes

Stage Manager	Derwyn Hughes
Technical Manager	Ioan Wynne
Lighting	Ioan Wynne, Bernard Zavishlock
Follow Spot Operators	Steve Caswell, Nick Parry, Mike Rumsey
Backstage Crew	Penny Hughes, Derek Lee, Pam Lewis, Mike Powell, Rob Poynter, Kristian Vater, Chris Whitehead, Ken Williams
Caller	Graham Webb
Prompter	Jayne Griffiths
Props	Ann Couldwell, Linda Garratt, Jenny Haselham
Back Stage Shop	Mair Webb & Graham Webb
Chorus Mistress	Theresa Richards

Our Thanks To:-

Our President, Mr Gilbert Fury
 Our Sponsors and Advertisers
 esp Courage and the Kings Head
 The Borough Theatre Management
 and Front of House Team
 Ladies and Gentlemen of the Press
 St. Johns Ambulance / Red Cross
 Cricket Club for Rehearsal Facilities
 Nigel Clark for the Poster Design
 Gwyn Williams for helping to make props
 Photographs - Graham Webb
 Raffle and Programme Sellers
 Parents of the Chorus
 Scenery - Owen Money Theatre Company
 Sound - Theatre Production Services
 Costumes by Footlights

Officers of the Society

President	Gilbert Fury
Chairman	Ken Jones
Vice-Chairman	Derek Wallace
Secretary	Geraint Webb
Membership Secretary	Helen Varley
Treasurer	Peter Holder
Press Secretary	Derek & Carolyn Wallace
Social Secretary	Derek & Carolyn Wallace
Committee Members	Andrea Marfell & Mair Webb

Life Members

Malcolm Brinkworth,
 Nina Brinkworth, Tony Brinkworth,
 Arthur Fryer, Jean Fryer,
 Nick Leek, Jean Norman,
 Kath Symons, Viv Sadler,
 Ken Williams & Bernard Zavishlock

In recent years the Abergavenny Pantomime Company has been able to support the following local charities and organisations:-

**Gwent Young People's Theatre Company, Crossroads, Gateway,
 Women's Aid, Noah's Ark Appeal, CAB**

NARRATOR/STORYTELLER
Geraint Webb

Here we go again, another pantomime. Doesn't time fly? It only seems like yesterday when we performed Peter Pan. Last year I played 'Cedric' the camp pirate. This time I play the comic narrator. Don't forget kids, to give Abanazar a big boo & hiss.

ABANANZAR **Pete Holder**

Another opening; another show; another Abanazar! This must be the 4th (or 5th) time and I always enjoy it, it's a great part. The story of Aladdin is classic pantomime, a tale of good versus evil, fun and magic. Hope you enjoy it. I will!

CHOP SUEY **Joseph Davies**

I'm Joseph and I don't like writing about myself and after nine years in the pantomime company I'd say writing this is the worst part. I'm 16 and still in school doing AS levels in Media Studies, Sociology, English Literature and Theatre Studies.

DO PE **Helen Varley**

I'm Helen Varley and this is my last year ever in Panto (AWWW!!), after eight long years I'm leaving the train for world domination. Well, to go and study the media in university, actually. This year I play De Pe, my biggest challenge yet. I hope you enjoy my last year as much as I do!

EMPEROR **Jon Newsom**

Hi I'm Jon and this year I don't get to wear tights (I hope). I play the Emperor, very proper, and not a pair of suspenders in sight. Oh well, maybe next year!!

WIDOW TWANKY **Ken Jones**

It's time to put on the slap, the tights and the glitter because it's Panto time again. This year we are doing my favourite, Aladdin. Set in old China several hundred years ago (which is probably before many of the cast were born) it is a show that should please everybody. I hope you enjoy it.

SLAVE OF THE RING **Andrea Marfell**

Why couldn't it have been Lord of the Rings and I could have been sharing the stage with an elf or a dwarf instead of a Genie. Orlando Bloom - in my dreams!!

HARD LEE **Derek Wallace**

This is my 5th year in pantomime and here I am camping it up again. I hardly ever get to play a straight part. Hope you enjoy the show.

PRINCESS JASMINE
Caitlin Lewis

At last I've found a part that's made for me...A Princess!! Wonder if Snowy had that in mind! Oh well! I'm Caitlin Lewis and I've been with the panto company for 10 years, and I'm looking forward to doing Aladdin for the 2nd time. Enjoy the show and eat lots of ice cream.

ALADDIN
Nicola Cattle

Well it's that time of year again - 'Panto-Time' and doesn't it come around quickly, oh yes it does!!!

This year is unfortunately my last because I'm off to Wolverhampton Uni to study 'Sports Coaching Science' in September, (a year late after taking this year as a gap year). I'd like to thank everyone who has been involved in the panto over the last 11 years and made my experiences in 'Abergavenny Pantomime Company' as enjoyable and unforgettable as possible!! Also thanks to Caitlin for being my leading lady for 3 years!!! Enjoy the show everyone.

WISHY WASHY
Stephen Clark

Sadly this is my last panto as producer. Although I will miss it, I honestly do not like being in charge, and much prefer to perform and help out in any way I can.

Fortunately for me, this year I have a very able assistant, Len Lane, who is going to take over the reins. I wish him all the very best and know he will continue to keep the company going from strength to strength.

I shall be forever grateful to Abergavenny Pantomime Company for the great deal of pleasure and personal satisfaction it has given me, and I would like to sincerely thank everybody who has helped me during my last 6 years as producer. Cheers!!!

CHOW MEIN
Richard Poynter

Hello! My real name is Richard Poynter and I've just turned 21. I have been involved in shows backstage, and on stage since 1989. I love 'playing the fool'. Some say I don't have to act on stage!! Have fun watching. See you out there!

COW
**Victoria Tyler
& Emma Gould**

My name is Victoria Tyler. This is my 10th year in Panto. This is the 3rd time that I have been the back end of a cow. Last year in Peter Pan I was the dog and the croc. This is the 2nd time I have performed Aladdin, the last time in 1998.

My name is Emma Gould, this is my 1st year in Panto. I am looking forward to doing it. I never thought I was going to be playing the front end of the cow in my first show.

EMPRESS
Carolyn Wallace

This is my grandest role yet and I'm looking forward to bossing people around on stage. I've had a lot of fun practicing this year. Hope you enjoy the panto as much as I do.

GENIE
Ken Watkins

Oh no! not the Genie again. The only thing that's changed is the colour. Hope you all enjoy the show as much as I do.

WEE WEE
Laura Webb

Hey I'm Laura Webb and this is my first year in Panto. I am playing 'Wee-Wee' (yes I love the name too!) and have had a lot of fun rehearsing. Enjoy the show! xxx



Chairman's Address

Another year another pantomime, how time has flown - we are flying again this year, not out of the window but on a magic carpet to the Orient. Our producer and writer Stephen Clark has again put his own interpretation on an old favourite, Aladdin, a show which has something for everyone.

We've managed to retain most of our regular cast but as ever there has been a turnover of some of our younger members who seem to grow up so quickly and turn their attentions to other things.

The proceeds of our Pantomime as always go to charitable organisations in the area so may I thank you for supporting us and therefore giving support to these organisations.

Enjoy the show and have a safe journey home.

Ken Jones (Chairman)

Aladdin

Climb aboard the magic carpet and let Aladdin fly you to a land of jewel filled caves, genie filled lamps and Widow Twanky's laundry. A half term treat for all the family; this is traditional pantomime at its best!

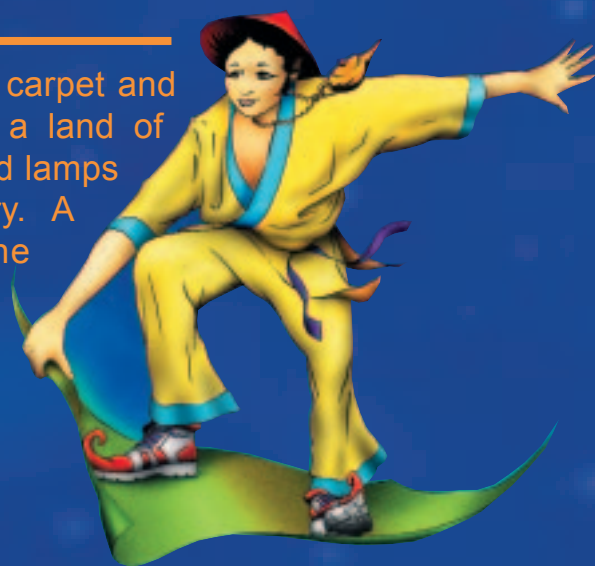

ACT I

Walking On Sunshine
Razzle Dazzle
Cow Dance
I'm Reviewing The Situation
Girls Just Wanna Have Fun
Come What May
Don't Stop Me Now

ACT II

How Will I Live?
Something Stupid
Flying Without Wings
Celebration
Happy Days
All This Time
Wonderful World
I'm A Believer

Musical Numbers

Scenes

ACT I

Scene 1 Old Peking
Scene 2 Ravine
Scene 3 Outside the Cave

I N T E R V A L

ACT II

Scene 1 Still in the Cave
Scene 2 Widow Twanky's Laundry
Scene 3 Ravine
Scene 4 Widow Twanky's Laundry
Scene 5 Ravine
FINALE



ALADDIN
Nicola Cantle



ABANANZAR
Peter Holder



JASMINE
Caitlin Lewis



WIDOW TWANKY
Ken Jones



GENIE
Ken Watkins



SLAVE OF THE RING
Andrea Marfell



NARRATOR
Geraint Webb



HARD LEE
Derek Wallace



HIGH EXECUTIONER
Rhiannon Wallace



DO-PE
Helen Varley

WEE-WEE
Laura Webb



DUN POO COW
Victoria Tyler

Emma Gould



EMPEROR
Jon Newsom

EMPRESS
Carolyn Wallace



CHOW MEIN
Richard Poynter



(L to R): *Llinos Lewis, Rachael Owen, Danielle Cox, Louise Matthews*



(L to R): *Emily Matthews, Kelly Whistance, Angharad Williams, Honey McKenna*



(L to R): *Aimee Mogford, Hannah Minton, Sian Harrington, Charly Webb*

CAST

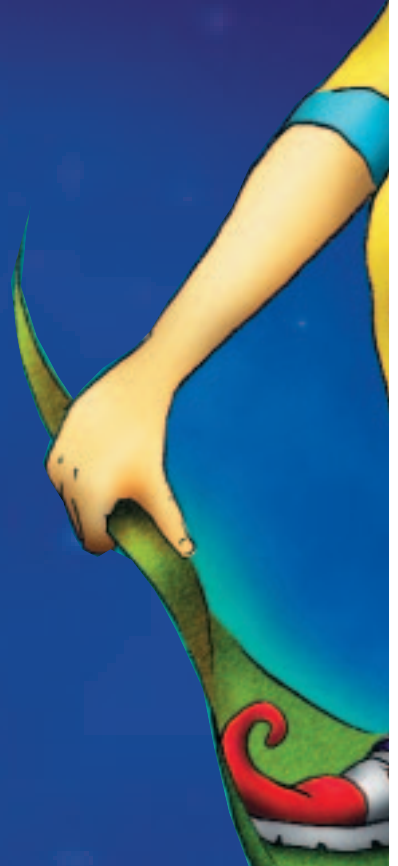

CH
DA



**WISHY WASHY
& PRODUCER**
Stephen Clark



**MUSICAL DIRECTOR
& CHOREOGRAPHER**
Jaci Brickley-Clark



ASSIST. PRODUCER
Len Lane



PROMPTER
Jayne Griffiths



ADULT CHORUS
Gill Whistance



Steve Cante



OP SUEY
ph Davies



**WARDROBE
MISTRESS**
Sian Williams



**CAST
GROUP PHOTO**



(L to R): *Sophie Talbot, Ruth Thomas,
Katie Marfell, Emily Thomas*



(L to R): *Huw Marfell, Catrin Wallace,
Molly Clark, Jamie Robinson, Tommy Mogford*



(L to R): *Chelsea Viveash, Sam Ellis*